

Potain MR 605B H32

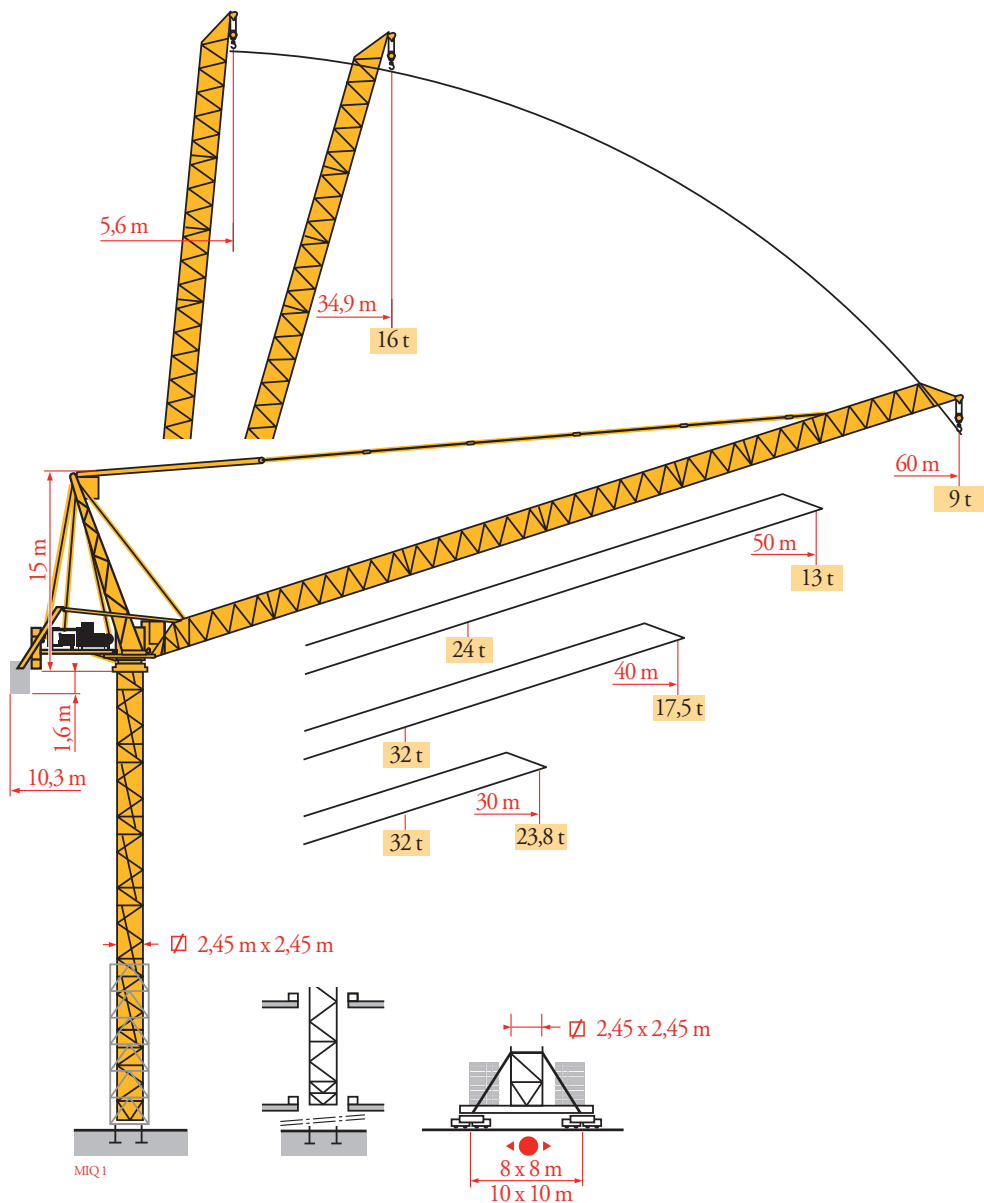

Mat / Réactions
 Maste / Eckdrücke
 Masts / Reactions
 Mástil / Reacciones
 Torre / Reazioni
 Tramo / Reacções
 Композиции башни /
 Реакции

MIQ1

2,45 m
 30 m ⇒ 60 m

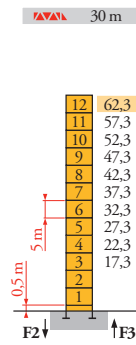

30 m	H (m)	5 m	3,33 m
40 m	59	10	2
50 m	57,3	11	-
60 m	54	9	2

P 800 A

F2	● 262 t
	■ 340 t
F3	● 164 t
	■ 255 t
	▲ 110 t

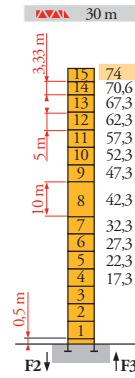

30 m	H (m)	10 m	5 m	3,33 m
40 m	72,3	1	13	-
50 m	67,3	1	12	-
60 m	65,6	1	11	1

P 850 A

F2	● 304 t
	■ 509 t
F3	● 195 t
	■ 413 t
	▲ 130 t

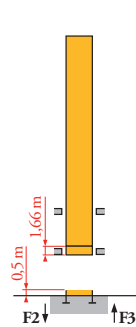

B 800 B

	● 1 t
--	-------

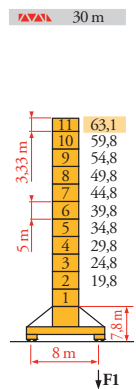

30 m	H (m)	5 m	3,33 m
40 - 50 m	58,1	9	1
60 m	59,8	10	-

Y 800 A

F1	● 151 t
	■ 162 t
	▲ 144 t

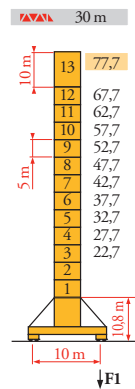

30 m	H (m)	10 m	5 m	3,33 m
40 - 50 m	74,4	1	10	2
60 m	72,7	1	11	-

J 850 A

F1	● 172 t
	■ 224 t
	▲ 187 t

FR

- Réactions en service
- Réactions hors service
- ▲ A vide sans lest (ni train de transport) avec flèche et hauteur maximum

i Nous consulter

DE

- Reaktionskräfte in Betrieb
- Reaktionskräfte außer Betrieb
- ▲ Ohne Last, Ballast (und Transportachse), mit Maximalausleger und Maximalhöhe

Auf Anfrage

EN

- Reactions in service
- Reactions out of service
- ▲ Without load, ballast (or tren de transporte), with maximum jib and maximum height

Consult us

ES

- Reacciones en servicio
- Reacciones fuera de servicio
- ▲ Sin carga, sin lastre, (ni tren de transporte), flecha y altura máxima

Consultarnos

IT

- Reazioni in servizio
- Reazioni fuori servizio
- ▲ A vuoto, senza zavorra (ne assali di trasporto) con braccio massimo e altezza massima

Consultateci

PT

- Reacções em serviço
- Reacções fora de serviço
- ▲ Sem carga (nem trem de transporte)- sem lastro com lança e altura máximas

Consultar-nos

RU

- Реакции при работе
- Реакции в покое

Вес без груза, балласта (или транспортных осей), с максимальной длиной стрелы и максимальной высотой

Проконсультируйтесь у нас

Courbes de charges
 Lastkurven
 Load diagrams
 Curvas de cargas
 Curve di carico
 Curva de cargas
 Диаграммы
 грузоподъемностей

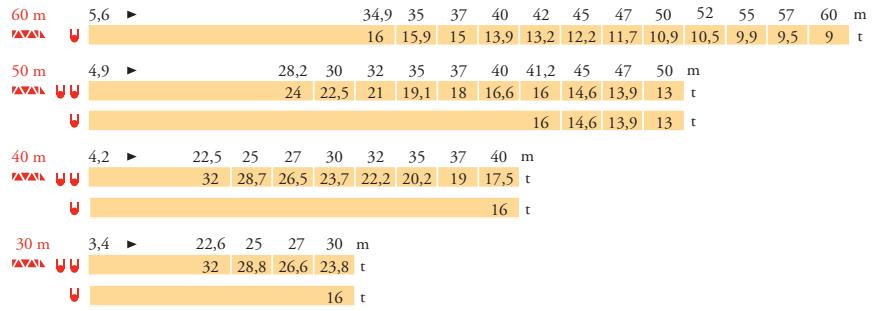

Flèche relevée
 Ausleger in Steilstellung
 Luffing jib
 Flecha izada
 Braccio impennato
 Lança inclinada
 Маховая стрела

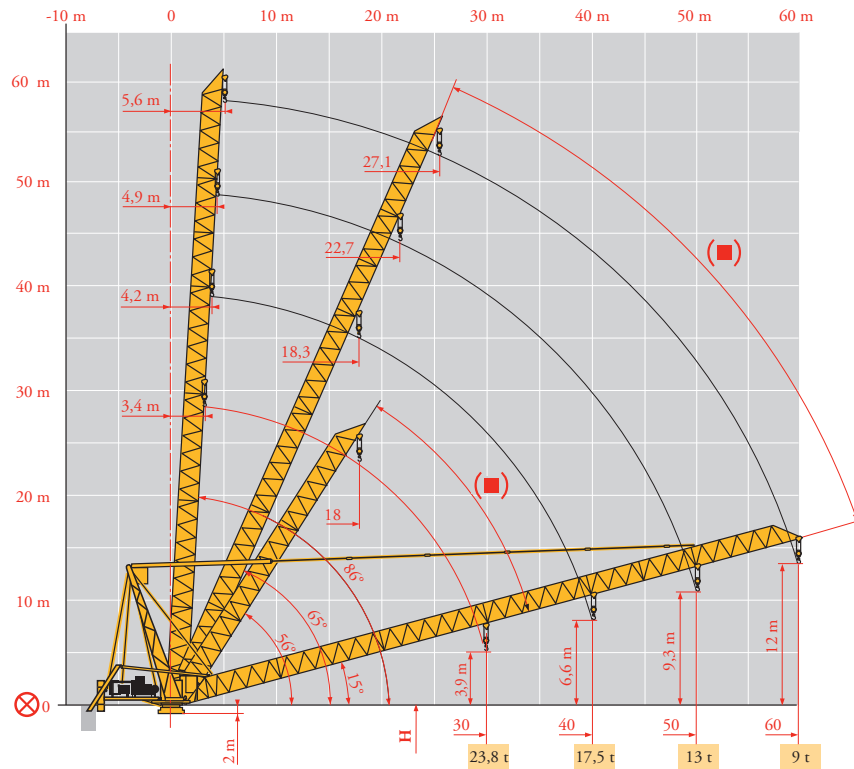

- | | | | | | | | |
|---|--------------------------------------|-----------------------------------|------------------------------|---|------------------------------------|---|---------------------------------|
| ⊗ | FR
Axe articulation flèche | DE
Ausleger-gelenkachse | EN
Jib hinge shaft | ES
Eje articulación de flecha | IT
Asse cerniera braccio | PT
Eixo de articulação da lança | RU
Ось шарнира стрелы |
| ■ | Position girouette | Windfreistellung | Weathervaning position | Posición eleta | Libera rotazione | Posição em catavento | Флюгирование |

Mécanismes
Antriebe
Mechanisms
Mecanismos
Meccanismi
Mecanismos
Механизмы

MIQ 1

MR 605 B H32 50 Hz		U				U				ch - PS hp	kW				
	180 LBR 80	m/min	3,8/38	6/60	9,5/95	15,2/152	1,9/19	3/30	4,75/47,5	7,6/76	180	132	1090 m		
	L 1090	t	16	10,1	5,9	3,25	32	20,2	11,8	6,5					
	90 VBR		3 min 17 s									90	66		
	R - 13,2	tr/min U/min rpm	0 → 0,67									3 x 6	3 x 4,4		
	Y 800 A J 850 A	m/min													
		IEC 60204-32												kVA	
		400 V (+10% -10%) 50 Hz / 480V (+6% -10%) 60Hz												270 kVA	

MR 605 B H32 60 Hz		U				U				ch - PS hp	kW				
	215 LBR 80	m/min	4,6/46	7,2/72	11,4/114	18,2/182	2,3/23	3,6/36	5,7/57	9,1/91	215	158	1090 m		
	L 1090	t	16	10,1	5,9	3,25	32	20,2	11,8	6,5					
	108 VBR		2 min 44 s									108	79		
	R - 15,8	tr/min U/min rpm	0 → 0,8									3 x 7,2	3 x 5,3		
	Y 800 A J 850 A	m/min													
		IEC 60204-32												kVA	
		400 V (+10% -10%) 50 Hz / 480V (+6% -10%) 60Hz												325 kVA	

	FR	DE	EN	ES	IT	PT	RU
	Levage	Heben	Hoisting	Elevación	Sollevamento	Elevação	Подъем
	Distribution	Katzfahren	Trolleying	Distribución	Distribuzione	Distribuição	Перемещение каретки
	Orientation	Schwenken	Slewing	Orientación	Rotazione	Rotação	Поворот
	Translation	Kranfahren	Travelling	Traslación	Traslazione	Translação	Перемещение крана



Document commercial non contractuel. Pour toute information technique se référer à la notice correspondante.

Unverbindliches Vertriebsdokument. Für technische Informationen, siehe die entsprechenden Anweisungen.

This commercial document is not legally binding. For any technical information, please refer to the corresponding instructions.

Documento comercial no contractual. Para cualquier información técnica, ver la noticia correspondiente.

Documento commerciale non vincolante. Per tutte le informazioni tecniche fare riferimento al catalogo istruzioni.

Documento comercial não contratual. Para qualquer informação técnica complementar consultar as respectivas instruções.

Этот коммерческий документ не является юридически обязательным. Для получения технической информации, см. соответствующие инструкции.

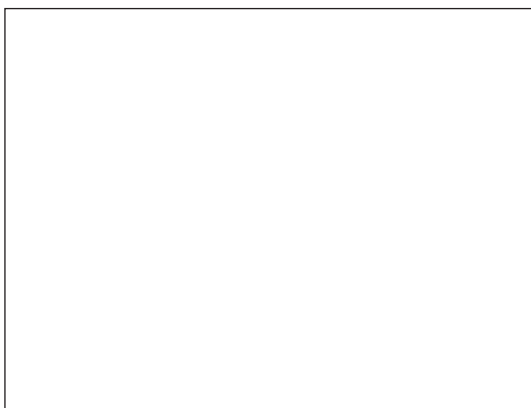

MR 605B H32



Manitowoc - Americas - World Headquarters
2400 S. 44th Street • Manitowoc • WI 54220 USA
Tel: +1 920 684 4410 • Fax: +1 920 652 9778

Manitowoc - Europe, Middle East & Africa
Ecully, France
18, rue de Charbonnières B.P. 173 • 69132 ECULLY Cedex • FRANCE
Tel: +33 (0)4 72 18 20 20 • Fax: +33 (0)4 72 18 20 00

Manitowoc - Asia Pacific
16F Xu Hui Yuan Building,
1089 Zhongshan No.2 Road (S) • Shanghai 200030 China
Tel: +86 21 6457 0066 • Fax: +86 21 6457 4955

REF. 2009 36 MIQ 1